750 2br (10002 USD)

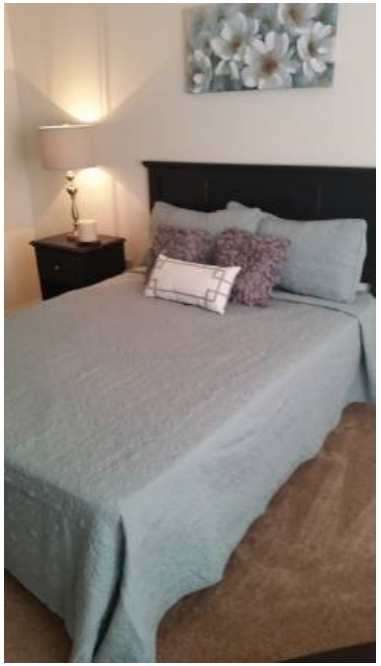

Location **South Carolina**
https://www.genclassifieds.com/x-632518-z

Enjoy the Nightlife!Welcome Home!Call Now: Gable Hill 310 Ross Road, Columbia, SC, 29223

Additional Information:
http://fairfield-apts.com/8r4av0This is a 1000 Sq. Ft., 2 Bedroom, 2 Bath.
Surround yourself with Southern style: Screened-in porches, wood-burning fireplaces and redesigned kitchens that make cooking a joy! There's plenty of Southern style at Gable Hill Apartments in Columbia, South Carolina.

Gable Hill's oversized apartments offer unique one, two and three-bedroom floor plans, some with custom features such as dressing areas, walk-in closets, gable windows and alcove-shaped bedrooms. Some even have split level floor plans for a distinctive flair!

While at home you'll love winding down your day at the pool, 24-hour fitness center or a rousing pick-up game on the sports court, followed by a quiet evening on your screened-in deck in the summer or in front of a cozy fire in winter.

Enjoy Southern convenience: Gable Hill's prime Columbia, SC location, just off 277/ I-77 and one mile from I-20, is part of the prestigious Richland School District. Upscale shopping and dining are minutes away at The Villages of Sandhill and Columbia Place Mall. Prefer the outdoors? Sesqui State Park's dog parks, fishing, canoeing and biking are less than three miles away. Your daily commute to work's a breeze, too. You're a mile from SCRA Research Park or South University's Columbia Campus and two miles from Providence Hospital. Northeast Physician is a quick drive to the east. Downtown Columbia is just three eight miles southwest.

Features - Newly redesigned kitchens* with white cabinets, black appliances and granite-look counters
- Breakfast bars and kitchen pantries
- Separate dining areas
- Wood-burning fireplace in every home
- Balcony or patio, many screened-in
- Washer/dryer connections
- Dual master suites available

750 2br https://www.genclassifieds.com/x-632518-z
750 2br https://www.genclassifieds.com/x-632518-z
750 2br https://www.genclassifieds.com/x-632518-z
750 2br https://www.genclassifieds.com/x-632518-z
750 2br https://www.genclassifieds.com/x-632518-z
750 2br https://www.genclassifieds.com/x-632518-z
750 2br https://www.genclassifieds.com/x-632518-z
750 2br https://www.genclassifieds.com/x-632518-z
750 2br https://www.genclassifieds.com/x-632518-z
750 2br https://www.genclassifieds.com/x-632518-z

- Large closets
- Angled walls
- Multiple outlets for Internet, cable TV, phones
- Updated baths*
- Expansive windows allow plenty of light and air
- Extra storage available

Community Amenities - Sports court
- 24-hour fitness center
- Sparkling swimming pool
- Laundry center
- Car care center
- Lush landscaping
- Clubhouse
- Comet public transportation nearby
- Picnic areas with BBQs
- Pets welcome (ask about breed restrictions)

Pet Policy
Dogs and cats welcome. Your pet must be one year of age, have had health check and shots and be spayed or neutered. A signed animal addendum is required to be on file in our leasing office.

Office Hours
Mon - Tue: 10:00 am - 6:00 pm
Wed: 11:00 am - 6:00 pm
Thu - Fri: 10:00 am - 6:00 pm
Sat: 10:00 am - 5:00 pm
Closed: Sunday

Managed by Fairfield Residential
Equal Housing Opportunity
Pricing may include current special and is subject to change without notice.
Photos on this ad may not reflect all floorplans.
Advertised availability is subject to change without notice and cannot be guaranteed.

Mon, Aug 10, 2015, 08:21:49